

SCIENTIFIC SESSIONS PROGRAM

FRIDAY, 21.09.2018

08:30 - 10:00

HALL A: COURSE SESSION UPDATES IN OSTEOARTICULAR IMAGING

Coordinator: Florin Bîrsășteanu

8.30-9.00 Preoperative embolization of bone tumors. Adrian Tutelcă, Cătălin Juratu, Dana Crișenescu, Florin Bîrsășteanu

9.00-9.30 Transient osteoporosis of the hip at post-partum patients. Mălina Vîrdol, Florin Bîrsășteanu, Oana Miu, Simona Dunărințu

9.30-10.00 Evaluation, characterization and illustration of MRI Hoffa's syndrome. Ioan Codorean, Ion Bogdan Codorean

HALL B: COURSE SESSION INTERVENTIONAL RADIOLOGY

Coordinator: Bogdan Popa

8.30-9.00 The role of pre-operative embolization in tumor pathology. Laurențiu Gulie, Costin Minoiu, George Pană, Monica Popiel, Bogdan Popa

9.00-9.30 Endovascular treatment of non-aortic aneurysms. B. Dorobat, V. Pănuș, D. Trandafir, Silvia Condu, Eugenia Matisan, Cristina Tudor, G. Iana

9.30-10.00 Critical ischemia of the leg of the person with diabetes - the radiologist role in the multidisciplinary team. From diagnosis to treatment. Mihai Crețeanu

SALA C: COURSE SESSION MALPRACTICE

Coordinator: Sorin Ghiea

Moderators: Vladimir Ene, Sorin Ghiea

8.30-9.00 Medical malpractice: updates and prospects. M. D. Costache, M. Stoian, *Emergency Clinical Hospital St. John Bucharest*

9.00-9.20 Medical malpractice / medical fault in radiology – forensic and legal approach. Marius Popa, *Faculty of Medicine Constanța*

9.20-9.40 Criminal prosecutions of doctors for medical errors – a new trend? Andrei Nanu

9.40-10.00 The thin line between medical errors and medical malpractice. Cases from us all. Sorin Ghiea¹, Emi Marinela Preda², Dragoș Cuzino, Vladimir Ene³, ¹*Monza Hospital*, ²*Clinical Institute of Fundeni*, ³*St John Emergency Hospital*



THE NATIONAL CONFERENCE OF RADIOLOGY AND MEDICAL IMAGING

"From morphology to function"

21 - 22 SEPTEMBER / EFORIE NORD

"Imaging updates: from radioprotection to contrast media, pitfalls and mistakes"

20 SEPTEMBER / PRECONFERENCE COURSE

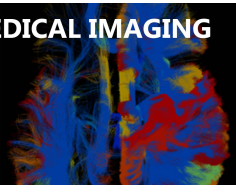

SALA D: COURSE SESSION MD THE IMPORTANCE OF MULTIDISCIPLINARY CARE IN THE TREATMENT OF NEFROBLASTOMA *Coordinator: Mariana Coman*

- 8.30-9.00 Diagnostic principles and treatment of neuroblastoma. [Ruxandra Vidlescu](#)
- 9.00-9.30 Imaging diagnostic in neuroblastoma. [Veronica Marcu](#)
- 9.30-9.45 Surgical approaches. [Anna Kadar](#)
- 9.45-10.00 Diagnosis of neuroblastomatosis - misleading aspects, case studies
[Mariana Coman](#)

10:00-10:30 Coffee break

10:30 – 12:30

HALL A: PLENARY SESSION *Moderators: Florin Bîrsășteanu, Radu Baz*

- 10.30-11.00 Cervical cancer diagnosis and staging: current guidelines. [Teresa Margarida Cunha](#)
- 11.00-11.30 Imaging of the acute female pelvis. [Lorenzo Derchi](#)
- 11.30-12.00 Emergency radiology in neuroscience. [Jean Pierre Pruvo](#)
- 12.00-12.30 Imaging of perineural tumor spread in head and neck cancer. [Lawrence Ginsberg](#), *Professor of Radiology and Head and Neck Surgery MD Anderson Cancer Center Houston, TX USA*

HALL A: SYMPOSIUMS

- 12.30-12.55 Philips Romania Symposium
Prodiva – Clinical experience – tips and tricks for the daily routine. [Bernhard Heinzle](#), *GZW Wörgl, Austria*
- 12.55-13.10 Affidea Symposium
MRI Diagnosis of Endometriosis - Is it eloquent before surgery? [Vladimir Ene](#)

13.10-14.00 Lunch break

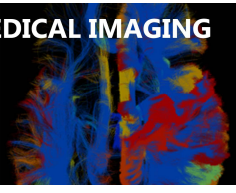

14.00-15.40

HALL A: COURSE SESSION GENITO-URINARY IMAGING

Coordinator: Dragoş Negru

14.00-14.30 Diagnostic imaging in bladder and male urethra pathology. F. Mihai¹, Camelia Bar², M. Savin¹, B. Cucuteanu², Liliana Gheorghe¹, Corina Lupascu Ursulescu¹, D. Negru¹, ¹*UMF Gr. T. Popa Iaşi*, ²*Arcadia Medical Center*

14.30-15.00 MRI in the positive and differential diagnosis of endometriosis. Raluca Ciolan², Liliana Gheorghe¹, Camelia Bar², Manuela Ursaru², Irina Jari¹, D.Negru¹, ¹*UMF Gr. T. Popa Iaşi*, ²*Arcadia Medical Center*

15.00-15.30 MDCT in transient urothelial carcinoma. D. Negru¹, Liliana Gheorghe¹, Camelia Bar², V. Fotea¹, F. Mihai¹, Adriana Pricop³, ¹*UMF Gr. T. Popa Iaşi*, ²*Arcadia Medical Center*, ³*County Emergency Clinical Hospital Sf.Spiridon*

15.30-15.40 Discussions. Conclusions.

HALL B: COURSE SESSION CARDIOVASCULAR IMAGING

Coordinator: Adrian Şanta

Moderators: Adrian Şanta, Radu Baz

14.00-14.05 Introduction.

14.05-14.30 Coronary CT. Technique, anatomy, congenital pathology, atherosclerotic coronary disease. Ofelia Niţă, *Medlife Bucharest*

14.30-15.00 Coronary CT. Applications in non-coronary pathology. Adrian Şanta, *ULB Sibiu, Faculty of Medicine*

15.00-15.30 Cardiac IRM. Technique, the main applications. Răzvan Capşa, *Fundeni Institute Bucharest*

15.30-15.40 Discussions. Conclusions.

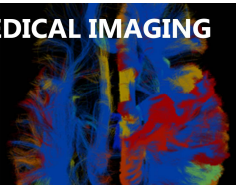

HALL C: COURSE SESSION SENOLOGICAL IMAGING

Coordinators: Cristiana Ciortea, Mihai Lesaru

- 14.00-14.20 Imaging correlations in non-palpable breast cancer: the role and limits of ultrasound.** Mihai Lesaru, Miruna Ispas, *Clinical Institute of Fundeni, Bucharest*
- 14.20-14.40 Breast cancer in young women.** Anca Ciurea¹, Cristiana Ciortea², ¹UMF "I. Hațieganu" Cluj-Napoca, ² County Emergency Clinical Hospital, Cluj-Napoca
- 14.40-15.00 Diagnosis of complex cystic masses.** Cristiana Ciortea¹, Anca Ciurea², ¹ County Emergency Clinical Hospital Cluj-Napoca, ²UMF „Iuliu Hațieganu”, Cluj-Napoca
- 15.00-15.20 Interventional procedures in the pre-therapeutic diagnosis and treatment of breast cancer.** Carmen Lisencu, *Oncological Institute "I. Chiricuță", Cluj-Napoca*
- 15.20-15.40 Anatomopathological classification of biopsy material obtained by biopsy.** B. Fetica, *Oncological Institute "I. Chiricuță", Cluj-Napoca*

HALL D: COURSE SESSION UPDATES IN BMF PATHOLOGY IMAGING

Coordinator: Danisia Haba

- 14.00-14.30 Anatomy of masticator space.** Anca Sava, *Department of Anatomy and Embryology, UMF GR. T. Popa, Iași*
- 14.30-15.00 CT and MRI evaluation of masticator space lesions.** Danisia Haba, *Department of Surgery OMF, UMF GR. T. Popa, Iași*
- 15.00-15.40 Pitfalls in imaging and anatomo-pathological diagnosis of lesions that masticatory space.** Danisia Haba¹, Anca Sava², Gabriela Florența Dumitrescu³, ¹Department of Surgery OMF, UMF GR.T.Popa, Iași, ²Department of Anatomy and Embryology, UMF GR.T.Popa, Iași, ³ The anatomy-pathological service, Clinical Emergency Hospital "Prof.Dr.N.Oblu", Iași

15:40-16:00 Coffee break

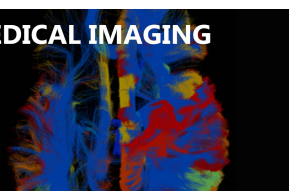

16.00-18.00

HALL A: COURSE SESSION URO-ONCOLOGY

Coordinators: *Ioana Lupescu, I. Sinescu*

Moderators: *Ioana Lupescu, Ctin. Gîngu*

16.00-16.05 Introduction. I. Sinescu^{1,2}, ¹UMF "Carol Davila", Bucharest, Romania, ² Center for Uronephrology and Renal Transplant, Fundeni Clinical Institute, Bucharest, Romania

16.05-16.25 What we need to know about pitfalls in MP MRI assessment of the prostate. Ioana G. Lupescu^{1,2}, Sandra Moangă², Adrian Dijmărescu^{1,2}, ¹UMF "Carol Davila", ² Clinical Radiology Laboratory, Medical Imaging and Interventional Radiology, Fundeni Clinical Institute Bucharest, Romania

16.25-16.50 Diagnosis of prostate cancer associated with chronic prostatitis. G. Glück^{1,2}, A.Preda², Ioana G. Lupescu^{1,3}, Monica Hortopan⁴, I. Sinescu^{1,2}, ¹UMF "Carol Davila", ² Center for Uronephrology and Renal Transplant, I.C. Fundeni, ³Clinical Radiology Laboratory, Medical Imaging and Interventional Radiology, I.C. Fundeni, ⁴ Pathological Anatomy Laboratory, I.C.Fundeni, Bucharest, Romania

16.50-17.10 Prostate cancer: pathological issues in biopsy specimens. Mihaela Mihai, Pathological Anatomy Service, Fundeni Clinical Institute, Bucharest, Romania

17.10-17.30 Guidelines in the systematic treatment of advanced or metastatic prostate cancer. Cornelia Nițipir, Cristina Orlov, Ana-Maria Popa, Maria Barbu, UMF "Carol Davila", Bucharest, Romania, Department of Medical Oncology, Elias University Emergency Hospital, Bucharest, Romania

17.30-17.50 Modern prostate irradiation techniques. G. Ricu, Amethyst Radiotherapy Center. Central Military Emergency University Hospital, Bucharest, Romania

17.50-18.00 Conclusions. I. Sinescu

HALL B: SUMMARY COMMUNICATION SESSION OSTEOARTICULAR IMAGING

Moderators: *Dragoș Cuzino, Sorin Moțoi*

16.00-16.10 Introduction

16.10-16.35 Soft tissue tumors - quiz cases. Dan-lustin Oneț, Luminița Oana Miu, Florin Bîrsășteanu, Simona Dunărințu, Cătălin Miu

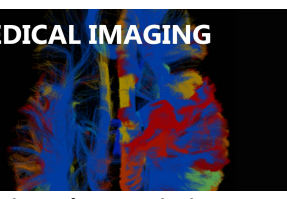

16.35-17.00 The contribution of the DWI sequence in the diagnosis and appreciation of the degree and evolution of sacro-ileite. Marius Bența, Florin Bîrsășteanu, Oana Miu, Dan Oneț

17.00-17.25 The detection, clasification and MRI illustration of meniscal traumatic injuries and therapeutic options. Ioan Codorean, Ion Bogdan Codorean, MRI Department, Medlife Hospital Grivita Bucharest, Orthopedic - Traumatology MedLife Hospital

17.25- 17.50 Practical imaging approach for the wrist's triangular fibrocartilaginous complex (TFCC). Dragoș Cuzino, Oana Baston, Cătălin Blaj, Florin Naftanaila, Central Emergency University Military Hospital Bucharest Romania

17.50- 18.00 Discussions. Conclusions.

HALL C: SUMMARY COMMUNICATION SESSION

SENOLOGICAL IMAGING

Moderators: Angelica Chiorean, Claudia Teodorescu

16.00-16.25 Mammographic findings in molecular subtypes of breast cancer. Elena Claudia Teodorescu, Beatrice Median, Donna Medical Center, Bucharest

16.25-16.45 Ultrasound features in molecular subtypes of breast cancers. Angelica Chiorean^{1,2}, Mădălina Szep^{1,2}, Maria Magdalena Duma^{1,2,3}, ¹UMF "I. Hațieganu" Cluj-Napoca, ²Medimages Cluj-Napoca, ³Micromedica Piatra Neamț

16.45-17.10 MR imaging characteristics in molecular subtypes of breast cancer. Mădălina Szep^{1,2}, Angelica Chiorean^{1,2}, Maria Magdalena Duma^{1,2,3}, ¹UMF "I. Hațieganu" Cluj-Napoca, ²Medimages Cluj-Napoca, ³Micromedica Piatra Neamț

17.10-17.35 Imaging aspects of Nottingham grade 3 breast cancers. Maria Magdalena Duma^{1,2,3}, Angelica Chiorean^{2,3}, Roxana Pintican⁴, Mădălina Szep^{2,3}, ¹Micromedica Piatra Neamț, ²Medimages Cluj-Napoca, ³UMF "I. Hațieganu" Cluj-Napoca, ⁴Emergency Clinical Hospital of Cluj-Napoca

17.35-18.00 Radiogenomics: one step ahead towards personalized medicine. Roxana Pintican¹, Angelica Chiorean^{2,3}, Iulian Goidescu^{2,4}, Dan Eniu^{2,4}, Maria Magdalena Duma^{2,3}, ¹Emergency Clinical Hospital of Cluj-Napoca, ²UMF "I. Hațieganu" Cluj-Napoca, ³Medimages Cluj-Napoca, ⁴Oncosurg Cluj-Napoca, ⁵Micromedica Piatra Neamț

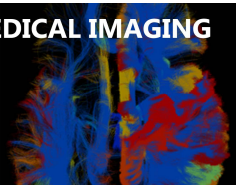

HALL D: SUMMARY COMMUNICATION SESSION (VARIA)

PEDIATRICS

Moderators: Bogdan Olteanu, Simona Cerbu

16.00-16.10 The rarest of the rare – hemi-hydranencephaly – case raport and review. Elena-Raluca Ciolan, Dragoş Negru

16.10-16.25 Enhancement evaluation for 3 contrast media used in infants cardiothoracic CT angiography. Marian Pop, *Emergency Institute for Cardiovascular and Transplant Diseases, Târgu Mureş*

16.25-16.35 Imaging in differential diagnosis of nephroblastomatosis. Maria Glencora Costache¹, Mariana Coman², Veronica Marcu², Cosmin Medar¹, ¹*UMF Carol Davila, Bucharest*, ² *Radiology and Medical Imaging Laboratory, Emergency Clinical Hospital for Children "Maria Sklodowska Curie"*

16.35-16.45 Multiple lytic bone lesions at a 14 years old girl. Victorița Ștefănescu^{1,2}, Simona Ghergh², Mugur Gogoș¹, Mădălina Nicoleta Matei^{1,2}, Sonia Sebeștean¹, Andreea Moisii¹, Luiza Epure¹, Alexandra Goarză¹, Mihaela Ginghină¹, Laura Budală-Cristescu^{1,2}, Laura Candussi^{1,2}, ¹ *Faculty of Medicine and Pharmacy, Dunărea de Jos University of Galați, Romania*, ² *Clinical Emergency Hospital for Children of St. John Galati*

16.45-17.00 Imaging aspects of acute pneumopathies – from simple to complex. Irina Stavarache, Loredana Monica Ștefan, Elena Radu, Cristian Ștern, Oana Rizea, Cristina Al. Nicolae, Ioana G. Lupescu, *Clinic of Radiology and Medical Imaging Fundeni Clinic Institute Bucharest*

17.00-17.15 Imaging of pulmonary complications in children with immunosuppression - series of cases. Carmen Oțelea, Dana Vodă, Carmen Grigore, *Emergency Clinical Hospital for Children Brasov*

17.15-17.30 What imaging method to approach in pediatric abdominal emergencies – RX/US/CT/MRI? Simona Cerbu, *University of Medicine and Pharmacy Timisoara*

17.30-17.45 Activities and initiatives of GRP. Bogdan-Ștefan Olteanu, Otilia Fufezan, Carmen Asăvoaie

17.45-18.00 Discussions. Conclusions.

18.10-18.40 Award ceremony for honorary member titles of SRIM (Hall A)

18.50-19.20 SRMMR Meeting (Hall A)



SATURDAY, 22.09.2018

08:30 – 10:00

HALL A: COURSE SESSION

NEURORADIOLOGY

Coordinator: Gheorghe Iana

8.30-8.50 Imaging in intracerebral hemorrhage. Andreea Marinescu, Alina Nicula, A.V. Marinescu, G. Iana

8.50-9.05 Diagnostic and prognostic value of brain CT imaging in ich patients – neurologist’s viewpoint. R. Radu, E. Terecoasa, A.V. Marinescu, C. Tiu

9.05-9.25 CT angiography in intracerebral hemorrhage. Alina Nicula, A.V. Marinescu, G. Iana

9.25-9.45 Endovascular therapy in SAH treatment of aneurysmal cause. B. Dorobăţ, Emergency University Hospital Bucharest

9.45-10.00 Imaging of post-traumatic intracranial haemorrhage. A. V. Marinescu, A. Marinescu, A. Nicula, G. Iana

HALL B: SUMMARY COMMUNICATION SESSION (VARIA)

GASTROINTESTINAL AND ABDOMINAL IMAGING

Moderators: Mugur Grasu, Mircea Buruian

8.30-8.40 Not just another renal carcinoma metastasis. R. Pintican, M. Mureşan, A. Chiorean, V. Bintintan, V. Bura, M. Duma

8.40-8.50 The WIRSUNG duct-marker of acute pancreatitis diagnostic and staging. Bogdan Cucuteanu^{1, 2}, Florin Mihai^{1, 2}, Marius Savin^{1, 2}, Camelia Bar¹, Vasile Fotea^{2, 3}, Corina-Veronica Lupaşcu-Ursulescu^{2, 3}, Dragoş Negru^{1, 2, 3}, ¹Arcadia Medical Center Iasi, ²University of Medicine and Pharmacy "Grigore T. Popa" Iasi, ³Emergency Clinical Hospital "Sf. Spiridon" Iasi

8.50-9.05 Current imaging aspects in the diagnosis of malignant pancreatic cystic lesions. Adrian Dumitru Dijmărescu^{1, 2}, Andrei Voicovici¹, Cristian Peneoaşu¹, Mugur Grasu^{1, 2}, Ioana Gabriela Lupescu^{1, 2}, ¹Fundeni Clinical Institute, Bucharest, ²University of Medicine and Pharmacy "Carol Davila" Bucharest

9.05-9.15 Early computer tomographic assessment in pancreatectomies. Marius-Lucian Savin^{1, 2}, Corina Lupaşcu-Ursulescu², Dragoş Negru^{1, 2}, ¹St. Spiridon Hospital, Iaşi, ² Arcadia Medical Center, Iaşi

9.15-9.25 To be or not to be Crohn disease – the answer of “CT imaging”. Ana-Maria Ungureanu¹, Florin Bîrsăşteanu¹, Dan Pele¹, Daniela Cipu¹, Codruţ Ivan², Sorin Moţoi¹, ¹UMF „Victor Babeş” Timisoara, Clinic of Radiology and Medical Imaging, ² UMF „Victor Babeş” Timisoara, Surgery Clinic I

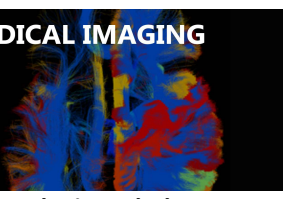

9.25-9.40 CT and MRI aspects of splenic involvement in oncohematologic pathology.

Andrei Voicovici¹, Adrian Dumitru Dijmărescu^{1,2}, Gina Rusu¹, Cristina Dumitrescu^{1,2}, Ioana Gabriela Lupescu^{1,2}, ¹Fundeni Clinic Institute of Bucharest, ²University of Medicine and Pharmacy "Carol Davila" Bucharest

9.40-9.55 LI-RADS - the standardization necessity in describing hepatic cirrhosis nodules.

Octavia Ciuhodaru¹, Florin Mihai², Corina Hîncu¹, Liliana Gheorghe¹, Corina Lupașcu – Ursulescu¹, Dragoș Negru¹, ¹Emergency Clinical Hospital "Sf. Spiridon" Iasi, ²Arcadia Medical Imaging Center Iasi

9.55-10.00 Discussions. Conclusions.

HALL C: SUMMARY COMMUNICATION SESSION (VARIA)

CARDIOVASCULAR IMAGING

Moderators: Răzvan Capșa, Simona Manole

8.30-8.35 Introduction.

8.35- 8.50 A tale of two patients with hypertrabeculated left ventricle. Marian Pop, Emergency Institute for Cardiovascular and Transplant Diseases, Tirgu Mures

8.50-9.10 Current imaging trends in the surgical approach of congenital heart diseases. Maria-Luiza Cobzeanu¹, Raluca Ozana Chistol², Dragoș Negru^{1,3}, ¹Emergency Clinical Hospital "Sf. Spiridon", Iași, ²Institute of Cardiovascular Diseases "Prof. dr. George I.M. Georgescu", Iași, ³University of Medicine and Pharmacy "Grigore T. Popa", Iași

9.10-9.30 Morphology and function in repaired tetralogy of FALLOT. Veronica-Maria Marcu¹, A. Nicolescu², Cristina Filip², L. Radoi³, Mariana Coman¹, Maria Alexandrescu³, ¹Department of Radiology, SCC "M.S.Curie" Bucharest, ² Department of Cardiology, SCC "M.S.Curie" Bucharest, ³ Department of Radiology, Monza Hospital Bucharest

9.30-9.45 Cardiac amyloidosis - the importance of mapping. Case report. Alina Ioana Nicula¹, Andrei Marinescu¹, Andreea Marinescu¹, Roxana Rimbas², Dragos Vinereanu², Gheorge Iana¹, ¹Emergency University Hospital Bucharest, Radiology and Medical Imaging, ² Emergency University Hospital Bucharest, Cardiology

9.45-10.00 Fibromuscular dysplasia – known pathology or not. C. Nișcoveanu, R. A. Baz, C. G. Gherghescu, Alina-Mihaela Tolos, P. R. Vasile, Sabina Gherca, Miruna Uta-Stan, R. Baz, Ovidius University Constanta

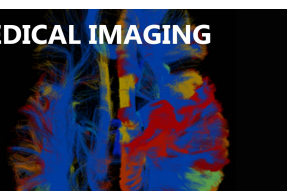

HALL D: SUMMARY COMMUNICATION SESSION

HEAD AND NECK IMAGING

Moderators: *Danisia Haba, Emi Preda*

8.30-8.40 Introduction.

8.40-8.55 Dental incidentalomas in head imaging. Andrei Victor Marinescu¹, Alina Nicula¹, Andreea Marinescu¹, Andreea Didilescu², Gheorge Iana¹, ¹*Emergency University Hospital Bucharest, Radiology and Medical Imaging*, ² *University of Medicine and Pharmacy "Carol Davila", Faculty of Dental Medicine*

8.55-9.15 Imaging aspects in inflammatory head and neck pathology of onco-hematologic patients. Emi M. Preda, Andrei Voicovici, Andrei I. Cristache, Ioana G. Lupescu, *Department of Radiology, Interventional Radiology and Medical Imaging of Fundeni*

9.15-9.35 MRI aspects in oculo-orbital pathology. Alina-Mihaela Tołoș, P.R. Vasile, C. Nișcoveanu, R. Baz, *Emergency Clinical Hospital of Constanta, "Ovidius" University Constanta*

9.35-9.45 Central giant cell granuloma on a pediatric maxillary sinus. Domnița Ioana Ursu¹, Iulia Emanuela Loghin¹, Amalia Iordachescu¹, Manuela Ursaru², Radu Reuț², Irina Jari², Liliana Gheorghe², Cristian Budacu³, Dragoș Negru², ¹*Hospital for Emergency "St. Spiridon", Iași*, ² *University of Medicine and Pharmacy "Gr.T.Popa", Iasi*, ³ *The Oro-Maxillofacial Surgery Clinic of the St. Spiridon Clinical Hospital, Iasi*

9.45-9.55 Imaging diagnosis in infectious complicated eye trauma - clinical case. Sorina Adriana Capisizu, Dragoș Cuzino, *Carol Davila Central Military Emergency Hospital, Department of Radiology and Medical Imaging, University of Medicine and Pharmacy 'Carol Davila', Bucharest*

9.55-10.00 Discussions. Conclusions.

10:00-10:30 Coffee break

PLENARY SESSION (HALL A)

10:30 – 13:10

Moderators: *Ioana Lupescu, Dragoș Negru*

10.30-11.00 MR diagnostic biomarkers in acute stroke. C. Oppenheim, M. Edjlali-Goujon, L. Legrand, O. Naggara, J.F. Meder, *Sainte-Anne hospital, Paris Descartes University*

11.00-11.30 New paradigms in renal tumor imaging. Marie-France Bellin

11.30-12.00 State-of-the-art prostate cancer imaging with multiparametric MRI and PET: opportunities and challenges. Heinz-Peter Schlemmer, *Director of the Division of Radiology (E010), Coordinator of the Research Topic Imaging and Radiooncology, German Cancer Research Center (DKFZ), Heidelberg*

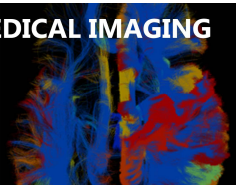

- 12.00-12.25** Some classical signs in chest imaging. Jose Vilar Samper
- 12.25-12.55** How to manage mental artifacts in muculoskeletal MRI? Jean-Luc Drapé
- 12.55-13.10** The EdiR examination. How to prepare. Jose Vilar Samper

13.10-14.00 Lunch break

14:00 – 15:40

HALL A: COURSE SESSION MD
UPDATES IN LIVER CIRRHOSIS AND HEPATOCELLULAR CARCINOMA
Coordinator: Ioana Lupescu

14.00-14.20 Up-date on the management of hepatocellular carcinoma - the gastroenterologist's opinion. Liana Gheorghe

14.20-14.40 LI-RADS: CT and MRI criteria in favor of hepatocellular carcinoma diagnostic. Ioana G.Lupescu, Emi M. Preda, Andreea Scheau, Mihaela Buzoianu, Mugur Grasu, *Carol Davila University of Medicine and Pharmacy, Radiology, Medical Imaging and Interventional Radiology Department of Fundeni Clinical Institute, Bucharest, Romania*

14.40-15.00 Interventional radiology in multimodal treatment of hepatocellular carcinoma. M. Grasu^{1,2}, M. Dumitru^{1,2}, M. Toma², Gina Rusu-Munteanu², Ioana G.Lupescu^{1,2}, ¹UMF "Carol Davila", ² Clinical Radiology Laboratory, Medical Imaging and Interventional Radiology, Fundeni Clinical Institute, Bucharest, Romania

15.00-15.20 Curative intent treatment of hepatocellular carcinoma. R. Grigorie, I. Popescu, S. Alexandrescu, D. Hrehoreț, V. Brașoveanu, S. Dima, N. Picu, G. Moisa, R. Zamfir, L. David, F. Botea, D. Tomescu, I. G. Lupescu, M. Grasu, R. Dumitru, M. Toma, A. Croitoru, V. Herlea, C. Pechianu, ¹Center of General Surgery and Liver Transplantation, IC Fundeni, ² Anesthesia and Intensive Care Clinic, IC Fundeni, ³ Clinical Radiology Laboratory, Medical Imaging and Interventional Radiology IC Fundeni, ⁴Department of Gasto-Oncology IC Fundeni, ⁵Anatomy-Pathology Service IC Fundeni, Bucharest, Romania

15.20-15.40 Sequential treatment approach for advanced hepatocellular carcinoma- the oncological perspective. Adina Croitoru, Ioana Dinu, Monica Miron, Ioana Luca, Florina Buica, Iulia Gramaticu, Alice Chitu, Vlad Croitoru, *Center for Gastroenterology and Hepatology-Oncology Department, Fundeni Clinical Institute, Bucharest, Romania*

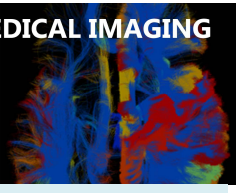

HALL B: SUMMARY COMMUNICATION SESSION NEUROIMAGING AND INTERVENTIONAL RADIOLOGY

Moderators: Andreea Marinescu, Gheorghe Iana

14.00-14.05 Introduction.

14.05-14.25 Superficial projection of the cortical thickness – a new approach in diagnosing focal cortical dysplasia. Georgian Ciobotaru, Oana-Tarță-Arsene, Sebastian Pavel, Sergiu Stoica, *Brain Institute, Monza Cardiovascular Hospital, Bucharest*

14.25-14.45 Supraclinoid internal carotid artery fenestration with associated aneurysm: endovascular treatment and literature review. Rareș Cristian Filep, Lucian Mărginean, Mircea Buruian, *Emergency Clinical Hospital*

14.45-15.05 Evolution of imaging diagnosis of acute stroke. Cristian Mureșan, Răzvan Gutu, Silviu Lucaci, Cristina Lucaci

15.05-15.20 Celiac axis stenosis: from diagnosis to therapeutic implications. A. Geanaliu, S. Lahmar, D. Caravasile, A. Dinca, A-M. Sarbu, R. Dumitru, M. Grasu, M. Toma, I. G. Lupescu, *Clinic of Radiology and Medical Imaging Fundeni Clinical Institute*

15.20-15.35 CT guided procedures: initial experience. Andrei Roman, *Oncological Institute Prof. Dr. I. Chiricuță, Cluj-Napoca*

15.35-15.40 Conclusions.

HALL C: JUNIOR SESSION (VARIA)

Moderators: Ioana Gheonea, Răzvan Capșa

14.00-14.10 Tips and tricks: CT diagnosis of mesenteric venous ischaemia. Dan Pele, Ana-Maria Ungureanu, Florin Bîrsășteanu, *Hospital for Emergency Hospital "Pius Brînzeu" Timișoara*

14.10-14.20 Hepatic and splenic tuberculosis in a patient with allogeneic bone marrow transplant. Ioan Andrei Cristache¹, Andrei Voicovici¹, Mugur Grasu^{1,2}, Ioana Gabriela Lupescu^{1,2}, ¹*Fundeni Clinic Institute of Bucharest*, ²*University of Medicine and Pharmacy "Carol Davila" Bucharest*

14.20-14.35 Pulmonary sarcoidosis – computed tomography findings. Andreea Ionitã¹, Georgiana Sufanu¹, Camelia Bar², Dragoș Negru¹, ¹*Department of Radiology and Medical Imaging, Clinical Emergency Hospital "Sf. Spiridon" Iasi*, ²*Arcadia Medical Imaging Center Iasi*

14.35-14.45 The diagnostic-therapy-prognosis relation in the case of a neuroendocrine pancreatic non-functional tumor with multiple metastases. Vlad-Octavian Bolocan¹, Maria Glencora Costache², Cosmin Medar^{1,2}, Gelu Adrian Popa³, Nicola Fazio⁴, Traian Vasile Constantin^{1,2}, Viorel Jinga^{1,2}, ¹*Clinical Hospital "Prof. Dr.*

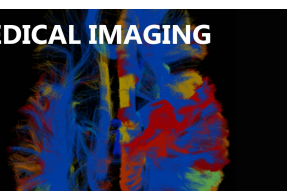

Theodor Burghela ", Bucharest, ² UMF "Carol Davila", Bucharest, ³ Emergency Clinical Hospital "Sf. John ", Bucharest, ⁴Istituto Europeo di Oncologia, Milano

14.45-15.00 Sarcopenia and colon cancer – preliminary results in advanced stage patients. Teodora Radaschin, Florina Nițu, Adina Croitoru, Ioana G. Lupescu, I.C. Fundeni, Bucharest

15.00-15.15 Budd-Chiari syndrome: key points for diagnosis in CT and MRI. Iulia Greacu, Mugur Grasu, Cristina Dumitrescu, Ioana G. Lupescu, Clinical Institute Fundeni, Bucharest

15.15-15.30 Intra-intestinal intussusception - incidental or surgical emergencies? Delia I. Acsinte, Eduard Dumea, Mădălina I. Ciocan, Andreea Scheau, Ioana G. Lupescu, Laboratory of Radiology, Medical Imaging and Intervention Radiology, Fundeni Clinical Institute, UMF Carol Davila

15.30-15.40 Conclusions.

HALL D: SESSION: NURSES, PHYSICISTS, TECHNICIANS

Moderators: Mircea Buruian, Corina Lupașcu-Ursulescu

14.00-14.10 Introduction.

14.10-14.35 Urosonography (echocistography) vs. micronic cystography. Bianca Gabriela Tănase, Nicoleta Voinea, Corina Elena Dutuc, Children Emergency Clinical Hospital M.S. Curie, Bucharest, Romania

14.35- 15.00 Consent form in radiology department. Adina Maria Buica, Alina Toloș, Mădălina Georgiana Ion, Costel-George Gherghescu, Radu-Andrei Baz, Paul Vasile, Cosmin Nișcoveanu, Radu Baz, Emergency Clinical Hospital of Constanta, "Ovidius" University Constanta

15.00-15.20 CT urography protocol – a challenge for the radiology technician. Raluca Popa, Senghiul Curti, Anca Stănilă, Ana Ivanov, Cristina Madalina Deacu, Pozitron Medical Investigation Constanța

15.20-15.30 Discussions. Conclusions.

15:40 – 16:00 Coffee break

HALL A: SYMPOSIUMS

16.00-16.15 Affidea Symposium

Avantajele examinării RM pe sistemele 3T – Experiența clinicii Affidea Cluj, Iulian Raus

16.15-16.25 Proton Symposium

New clinical values in X-ray imaging, Sinisa Kardum/Teodor Ionitã



THE NATIONAL CONFERENCE OF RADIOLOGY AND MEDICAL IMAGING

"From morphology to function"

21 - 22 SEPTEMBER / EFORIE NORD

"Imaging updates: from radioprotection to contrast media, pitfalls and mistakes"

20 SEPTEMBER / PRECONFERENCE COURSE

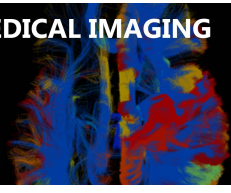

HALL B: SYMPOSIUMS

16.00-16.10 Siemens Healthcare Symposium

Abdominal Imaging – (No) problems with breath holding? Florin Preoteasa

16.10-16.20 Medical Simulator Projects Symposium

SECTRA – Interactive learning system and 3D visualization, Delia Pavel

16:30 - 18:00

HALL A: COURSE SESSION

HYBRID IMAGING

Coordinator: *Oreste Straciuc*

Moderators: *Oreste Straciuc, Simona Dunărișu*

16.30-17.00 PET / CT technology - the main exponent of hybrid imaging. General and introductory notions. Mirela Gherghe^{1,2}, Oreste Straciuc^{3,4}, ¹University of Medicine and Pharmacy "Carol Davila" Bucharest, ²Oncological Institute "Prof. Dr. Al. Trestioreanu" Bucharest, ³Center Pozitron Diagnostika Oradea, ⁴ Oradea University

17.00-17.20 Importance of PET-CT imaging in the diagnosis and staging of eso-gastric cancer. Mirela Gherghe^{1,2,3}, Teodora Cristica³, Tudor Cipruț³, ¹University of Medicine and Pharmacy "Carol Davila" Bucharest, ²Oncological Institute "Prof. Dr. Al. Trestioreanu" Bucharest, ³Affidea Bucharest

17.20-17.50 The role of FDG PET / CT in the diagnosis of colorectal cancers. Oreste Straciuc^{1,2}, Crenguța Oncu^{1,3}, ¹Center Pozitron Diagnostika Oradea, ²University of Oradea, ³ Emergency Clinical Hospital Oradea

17.50-18.00 Conclusions.

HALL C: BEST POSTERS SESSION

Moderators: *Dragoș Negru, Radu Baz (10 posters will be selected)*

HALL A: 18.00-19.00

SRIM GENERAL ASSEMBLY - REPORT AND PRIZES ANNOUNCEMENT

CLOSING CEREMONY (HALL A)

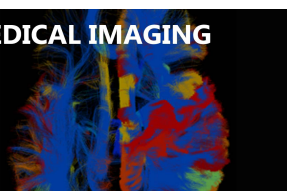

POSTERS SESSION

1. **Agnesia and atrophy of internal carotid arteries.** Cristian Mureșan, Răzvan Gutu, Silviu Lucaci, Cristina Lucaci
2. **Analysis of anatomical localization of subarachnoid hemorrhage in a university emergency hospital.** Raluca Ungureanu¹, Letiția Coriu¹, Mihai Dumitru², Romica Cergan², Andreea Marinescu³, Gabriel Iacob^{4,1} *Anesthesia and ICU Department, Coltea Clinical Hospital, Bucharest, Romania,* ² *Anatomy Department, Carol Davila University of Medicine and Pharmacy, Bucharest, Romania,* ³ *Radiology and Imaging Department, University Emergency Hospital, Bucharest, Romania,* ⁴ *Neurosurgery Department, University Emergency Hospital, Bucharest, Romania*
3. **Cerebral haemorrhage - evolving volumetry as a prognostic factor.** Andrei Victor Marinescu¹, Alina Ioana Nicula¹, Andreea Marinescu¹, Răzvan Radu², Gheorge Iana¹, ¹*University Emergency Hospital, Bucharest, Radiology and Medical Imaging,* ² *University Emergency Hospital, Bucharest, Neurology*
4. **MRI aspects in oculo-orbital pathology.** Alina-Mihaela Tolos, Vasile P.R., C. Nișcoveanu, R. Baz, *Emergency Clinical Hospital Constanta, "Ovidius" University Constanța*
5. **Lymphoma vs toxoplasmosis in HIV infection: diagnostic challenge.** A. R. Baz, C. G. Gherghescu, C. Nișcoveanu, R. Baz, *Emergency Clinical Hospital Constanta, "Ovidius" University Constanța*
6. **Vascular malformations of the aorta, pulmonary and systemic vessels - a retrospective imaging study.** Maria-Luiza Cobzeanu¹, Raluca Ozana Chistol², Dragoș Negru^{1,3}, ¹*Emergency Clinical Hospital "Sf. Spiridon", Iași,* ²*Institute of Cardiovascular Diseases "Prof. dr. George I.M. Georgescu", Iași,* ³*University of Medicine and Pharmacy "Grigore T. Popa", Iași*
7. **Anatomical variants of coronary arteries assessed by CT angiocoronarography.** Radu-Iulian Nistor, Cristina Mădălina Deacu, Teodora Balaur, *Pozitron Medical Investigation, Constanța*
8. **Celiac Tumor Pathology - The Hidden Cause of Undiagnosed Abdominal Painful Syndromes.** Radu-Iulian Nistor, Cristina-Mădălina Deacu, Adriana Iordan, Steliana Popescu, *Pozitron Medical Investigation, Constanța*

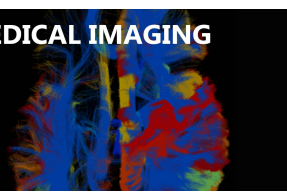

9. **Intradiploic epidermoid cyst - case presentation.** Radu Căprariu¹, Antonia Moldovan¹, Diana Jianu², Florin Bîrsăşteanu^{1,3}, *Emergency Clinical Hospital Pius Brînzeu Timișoara, România, ²Telescan Radioimaging Center Timișoara, Romania, ³University of Medicine and Pharmacy "Victor Babeș" Timișoara, Romania*
10. **Bone infarction and femoral avascular necrosis after treatment of HODGKIN disease - case report.** Marius-Mihail Benta¹, Antonia Moldovan¹, Tiberiu Lica¹, Florin Bîrsăşteanu^{1,2}, *¹ Emergency Clinical Hospital Pius Brînzeu Timișoara, Romania, ² University of Medicine and Pharmacy "Victor Babeș" Timișoara, România*
11. **Perspective approach to diagnosis of congenital anomalies of the airways.** Alexandra Nedelcoff-Ghiranlieff, Camelia Bar, Dragoș Negru, *"Sf. Spiridon" Emergency Hospital Iași, Arcadia Medical Imaging Center, "Sf. Spiridon" Emergency Hospital Iași*
12. **The role of RX in assessing the presence of esophageal foreign bodies - case study.** Cristian Constantin¹, Elena-Raluca Postelnicu-Pantofaru¹, Mariana Coman², *¹University Emergency Hospital "Carol Davila" Bucharest, ²Clinical Emergency Hospital for Children "Maria Sklodowska Curie" Bucharest*
13. **Broncho-Cutaneous Pulmonary Postlobectomy Fistula - Case Report.** Antonia Moldovan¹, Marius-Mihail Benta¹, Tiberiu Lica¹, Dan Oneț¹, Florin Bîrsăşteanu^{1,2}, *¹Emergency Clinical Hospital "Pius Brînzeu" Timișoara, Romania, ²University of Medicine and Pharmacy "Victor Babeș" Timișoara, România*
14. **Clinical-imaging characteristics in EWING sarcoma.** Cristian Mihai Luhovschi¹, Raluca Elena Postelnicu¹, Ileana Stîngaciu¹, Diana Stănescu², Niculina Butoianu³, Mariana Coman², *¹Radiology Clinical Department – Medical Imaging, University Emergency "Carol Davila", Bucharest, ²Radiology Clinical Department – Medical Imaging, Clinical Emergency Hospital for Children "Maria Sklodowska Curie" Bucharest, ³Pediatric Neurology Clinical Department, Clinical Hospital of Psychiatry "Prof. Dr. Alexandru Obregia", Bucharest.*
15. **Imaging techniques used in the diagnosis of insulinoma in a young patient.** Alina - Maria Lăpădat, Lorena Mihaela Sas, Raluca - Elena Meetescu, Lucian –

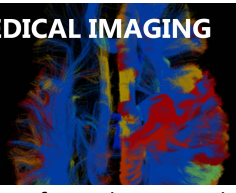

Mihai Florescu, Ioana Andreea Gheonea, *University of Medicine and Pharmacy Craiova*

16. **Pulmonary mosaic - a challenge in CT diagnosis?** Alina Milica, Adriana Iordan, Cristina Mădălina Deacu, *Pozitron Medical Investigation Constanța*
17. **Case presentation - Adrenocortical carcinoma with atypical development.** Corina Banu¹, Iuliana Eva¹, Costin Stanciu¹, Ionuț Sava¹, Luminița Ivan¹, Sandy-Narcis Romedea¹, Dragoș Negru^{2,3}, ¹*Clinical Hospital of Emergency "Dr. Iacob Czihaç", Iași*, ²*Arcadia Medical Imaging Center, Iași*, ³*University of Medicine and Pharmacy "Gr. T. Popa", Iași*
18. **Radioimaging aspects in neuroblastoma.** Mădălina Cordonășu, Raluca Elena Postelnicu, Cristian Constantin, Mariana Coman
19. **Timing in CT evaluation: from normal to pathological aspects.** Adriana Selea¹, Elena Ramona Apostol¹, Mihaela Buzoianu^{1,2}, Ioana Gabriela Lupescu^{1,2}, ¹*Department of Radiology and Medical Imaging, Clinical Institute Fundeni*, ²*University of Medicine and Pharmacy „Carol Davila”, Bucharest, Romania*
20. **Radio-imaging aspects in intravenous mercury administration - clinical case.** Adriana Valentina Bulgaru², Anamaria Georgiana Bărdaș-Zugravu^{1,2}, Mariana Bărdaș², Gabriela Butoi², Steliana Popescu³, ¹*Ovidius University of Constanța, Faculty of Medicine*, ²*Medimar Imagistic Services Constanța*, ³*Pozimed Constanța*.
21. **What we need to know about extramedullary hematopoiesis.** C.V. Iosub¹, C. Dumitrescu^{1,2}, G.Rusu¹, M. Buzoianu^{1,2}, I.G. Lupescu^{1,2}, ¹*Department of Radiology and Medical Imagistics, Fundeni Clinical Institute*, ²*University of Medicine and Pharmacy Carol Davila”, Bucharest, Romania*
22. **What do we need to know about pulmonary hernia?** Cristian Peneoășu¹, Ioan Andrei Cristache¹, Andrei Voicovici¹, Mihai Ranete^{1,2}, Ioana Gabriela Lupescu^{1,2}, ¹*Clinical Institute Fundeni, Bucharest*, ²*University of Medicine and Pharmacy "Dr. Carol Davila", Bucharest*
23. **Spinal and gastrointestinal Schwannoma - an incidental finding in CT or MRI examination.** Raluca Poeată, Dragoș Negru, *University Emergency Hospital „Sf. Spiridon”, Iași*
24. **Renal Angiomyolipoma: from imaging to treatment.** Mia M. Ifroșa, Emi M. Preda, Razvan Al. Capsa, Mugur.C. Grasu, Ioana G. Lupescu, *Radiology*,

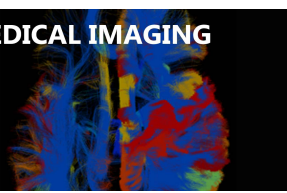

Medical Imaging and Interventional Radiology Laboratory, Fundeni Clinical Institute University of Medicine and Pharmacy "Carol Davila" Bucharest

25. **Vascular compression - rare cause of obstructive jaundice.** Corina Hîncu¹, Ana-Maria Alecsa-Lupu¹, Alina Fotea¹, Lucian Husdup¹, Liliana Gheorghe², Dragoş Negru², ¹University Emergency Hospital „Sf. Spiridon”, Iaşi, ²University of Medicine and Pharmacy “Gr.T.Popa” Iaşi
26. **Hepatic formations with scars.** Georgiana Roxana Sufanu¹, Andreea Ioniţă², Camelia Bar³, Dragoş Negru², ¹Clinical Emergencies Hospital “Prof. Dr. N. Oblu” Iaşi, ² University Emergency Hospital „Sf. Spiridon”, Iaşi, ³Arcadia Medical Imaging Center Iaşi
27. **Evolutionary possibilities of late intestinal maltreatment diagnosed.** Mădălina Chişcaru, Ecaterina Pîrţu, Adriana Pricop, Vasile Fotea, Dragoş Negru, Lidia Ionescu, *University Emergency Hospital „Sf. Spiridon”, Iaşi*
28. **Particular imaging aspects of postpartum thromboembolism.** Daniel Moldovanu¹, Ana-Maria Alecsa-Lupu², Corina Hincu² Bogdan Cucuteanu³, Liliana Gheorghe Moisii⁴, Dragoş Negru⁵, ¹Resident physician, Radiology Clinic of "Sf. Spiridon ", Iaşi. ²Radiology Clinic Specialist of "Sf. Spiridon ", Iaşi. ³Assistant Professor of Radiology and Medical Imaging, University of Medicine and Pharmacy "Gr. T. Popa ", Iaşi. ⁴Chief of Department of Radiology and Medical Imaging, University of Medicine and Pharmacy "Gr. T. Popa ", Iaşi. ⁵Professor Discipline of Radiology and Medical Imaging, University of Medicine and Pharmacy "Gr. T. Popa ", Iaşi.
29. **Imagistical aspects in cvasic complete thrombosis of inferior vena cava.** Daniel-Sorin Moldovanu¹, Ana-Maria Alecsa-Lupu², Corina Hîncu², Marius Lucian Savin³, Liliana Gheorghe Moisii⁴, Dragoş Negru⁵, ¹Resident physician, Radiology Clinic of "Sf. Spiridon ", Iaşi. ²Radiology Clinic Specialist of "Sf. Spiridon ", Iaşi. ³Assistant Professor of Radiology and Medical Imaging, University of Medicine and Pharmacy "Gr. T. Popa ", Iaşi. ⁴Chief of Department of Radiology and Medical Imaging, University of Medicine and Pharmacy "Gr. T. Popa ", Iaşi. ⁵Professor Discipline of Radiology and Medical Imaging, University of Medicine and Pharmacy "Gr. T. Popa ", Iaşi.
30. **Liver hemangiomas from typical to atypical: CT and MRI ASPECTS.** Călin Liviu Oltean, Raluca Oltean, A. Dijmărescu, Emi M. Preda, Ioana G. Lupescu,

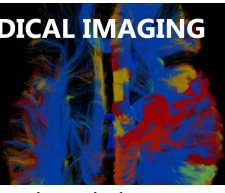

Radiology Laboratory, Medical Imaging and Interventional Radiology, C.I. Fundeni, University of Medicine and Pharmacy "Carol Davila"

31. **Rare family of gastrointestinal stromal tumor (GIST).** Ștefan Păcurici¹, Manuela Ursaru¹, Octavia Ciuhodaru¹, Mihai Șchiopu¹, Liliana Gheorghe¹, Irina Jari¹, Radu Reuț¹, Vasile Fotea¹, Corina Lupașcu Ursulescu¹, Dragoș Negru¹, ¹*Radiology Clinic, Clinical Emergency Hospital "Sf. Spiridon", Iași*
32. **Digestive metastases of melanoma – imaging diagnostic issues and interventional treatment.** Andrei Dincă, Ana-Maria Sârbu, Alina Geanaliu, Dragos Caravasile, Sofiane Lahmar, Kamal Abd-Ali, Radu Dumitru, Mihai Toma, Mugur Grasu, Ioana Lupescu
33. **Musculoskeletal hematoma from imaging evaluation to interventional treatment by transarterial embolization.** A.-M. Sârbu, A. Dincă, A. Geanaliu, Abd-Ali K., Lahmar S., Caravasile D., Dumitru R. L., Toma M. G., Grasu M. C., I. Luca, I. G. Lupescu
34. **Mamographic evaluation of micro and macrocalcifications.** Liliana Gheorghe¹, Edit Isabela Todirașcu², Magda Foca², Manuela Ursaru¹, V. Fotea, Corina Ursulescu, Iuliana Eva³, D. Negru¹, Irina Jari¹, ¹*University of Medicine and Pharmacy "Gr. T. Popa "Iași,* ² *"Sf. Spiridon" Hospital Iași,* ³*Military Hospital Iași*
35. **Radio-imaging features in the diagnosis of breast phyllodes.** Domnița Ioana Ursu¹, Eva Iuliana¹, Irina Jari², Liliana Gheorghe², Manuela Ursaru², Adriana Pricop³, Dragoș Negru², ¹*Military Hospital, Iași,* ²*University of Medicine and Pharmacy "Gr. T. Popa ", Iași,* ³*County Emergency Clinical Hospital "Sf. Spiridon ", Iași*
36. **The role of breast imaging investigations in the young woman.** Raluca-Elena Meetescu, Georgiana Cristiana Camen, Alina-Maria Lăpădat, Lucian-Mihai Florescu, Ioana Andreea Gheonea, *Radiology and Imaging Department, University of Medicine and Pharmacy Craiova*
37. **The importance of correlating mammography with the ultrasound exam in focal density asymmetries.** Edit-Isabela Todirașcu¹, Magda-Elena Foca¹, Irina Jari², Manuela Ursaru², Dragoș Negru², ¹*"Sf. Spiridon" Hospital, Iași,* ²*University of Medicine and Pharmacy "Gr. T Popa", Iași*



38. **Congenital renal agenesis associated with contralateral ureterocele.** Patricia Simu, Roxana Codreanu, Alexandra Martin, Iunius Simu, Mircea Buruian, *University of Medicine and Pharmacy Tg. Mureş*
39. **Ovarian borderline tumor: a diagnostic challenge.** Raluca-Andreea Urcănescu, Daniela Manea, Felicia Crumpei, Dragoş Negru, Cristian Lupaşcu, *„Sf. Spiridon” Hospital, Iaşi*
40. **Computer tomography role in diagnosing aneurysmic bone cysts - case study.** Elena-Raluca Postelnicu-Pantofaru¹, Daniela Stoica², Mariana Coman², *”Carol Davila” Hospital, Bucharest, ²Hospital for Children „Maria Sklodowska Curie”, Bucharest*
41. **Unusual association of a thoracic myelomeningocele with bronchial cyst.** Andreea Dragu¹; Veronica Marcu²; Mariana Coman²; Marcel Oancea², *¹Radiology and Medical Imaging, Emergency University Hospital (SUUB), Bucharest, ²Radiology and Medical Imaging “MS Curie” Emergency Children’s Hospital, Bucharest, ³1st Pediatric Surgery Department, “MS Curie” Emergency Children’s Hospital, Bucharest*
42. **CT angiography in the diagnosis of aortic crosstalk dextropoiesis.** R.A. Baz, Sabina Gherca, Marinela Cistică, *Faculty of Medicine Constanta*